

Report No.: 0144124567a 001

Client: LEGAMI SRL
Via Stezzano 18 Azzano San Paolo 24.052 (BG)

Test item(s): Toys

Identification/ Tumbling Tower

Model No(s):

Sample Receiving date: 2016-10-26

Testing Period: 2016-10-27 - 2016-11-10

Test Specification:

Please refer to "Test Result Summary List" on page 2 for details

Other information:

The provided age grade of the item(s) : 6+
The appropriate age grade of the item(s) : For age over 3 years.
The item(s) was/ were tested for the age of over 3 years.

Packaging provided: Artwork

Country of Origin: China

Country of Destination: Europe- North America (USA, Canada) - Australia

Sample Size: 8 sets

For and on behalf of
TÜV Rheinland Hong Kong Ltd.

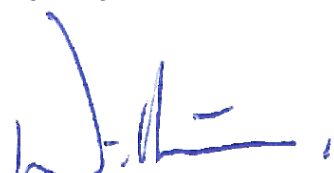

2016-11-15 To Wai Keung, William / Unit Senior Manager

Date

Name/Position

*Test result is drawn according to the kind and extent of tests performed.
This test report relates to the a. m. test sample. Without permission of the test center this test report is not permitted to be duplicated in extracts. This test report does not entitle to carry any safety mark on this or similar products.*

Test Report No.: 0144124567a 001

Page 2 of 19

Test Result Summary :

Test Specification:
Test result:

1 EN 71 - 1 : 2014 Mechanical and physical properties	PASS
2 2009/48/EC CE marking	PASS
3 2009/48/EC Labeling Requirement (Importer/ Manufacturer Mark, Product Identification, Washing/ Cleaning instruction)	Please refer to page 6
4 EN 71 - 2 : 2011+A1 :2014 Flammability	PASS
5 EN71-3:2013+A1:2014 Migration of 19 Elements	PASS
6 EN 71 - 9 : 2005 + A1 : 2007; EN 71 - 10 and 11 : 2005 Table 2G a) and b) Wood Preservatives	PASS
7 Pentachlorophenol (PCP) - ChemikalienVerbotsverordnung (German Chemicals Prohibition Ordinance), Article 15 of Annex to §1 (14.10.93)	PASS
8 ASTM F963-11: Mechanical & physical	PASS
9 ASTM F963-11: Flammability on solids and soft toys	PASS
10 Canada Consumer Product Safety Act - Toys Regulations SOR/2011-17 and amendment regulation SOR/2016-195 - Physical and Mechanical Tests	PASS
11 Canada Consumer Product Safety Act - Toys Regulations SOR/2011-17 and amendment regulation SOR/2016-195 - Flammability Tests	PASS
12 Consumer Packaging and Labelling Act & Regulation	PASS(See remark on page 15)
13 AS/NZS 8124.1: 2016 Safety aspects related to mechanical and physical properties	PASS
14 AS/NZS ISO 8124.2: 2016 Flammability	PASS
15 AS / NZS 8124.3: 2012 Amdt 1: 2016 Migration of certain elements	PASS

Test Report No.: 0144124567a 001

Page 3 of 19

Material List:

Item: Tumbling Tower

Material No.	Material	Color	Location
M001	Whole Product	Multicolor	Whole Product
M002	Wood	Khaki	Blocks

Test Report No.: 0144124567a 001

Page 4 of 19

1. EN71 - 1:2014 Mechanical and physical properties
Test result:

	Test No :	T001
	Material No:	M001
4. General requirements		
4.1 Material cleanliness		PASS
4.7 Edges		PASS
4.8 Points and metallic wires		PASS
7. Warnings, markings and instructions for use		
7.1 General		PASS

The clause and/or sub-clause would be indicated only in the test report whichever applicable. The comprehensive result report is available upon request.

Remark:

^ The manufacturer/trader/applicant has provided the artwork for assessment in this test report.

Test Report No.: 0144124567a 001

Page 5 of 19

2. 2009/48/EC CE Marking**Test result:**

	Test No:	T001
	Material No:	M001
CE-marking		PASS

Remark:

^ The manufacturer/trader/applicant has provided the artwork for assessment in this test report.

Test Report No.: 0144124567a 001

Page 6 of 19

3. 2009/48/EC Labeling Requirement (Importer/ Manufacturer Mark, Product Identification, Washing/ Cleaning instruction)
Test result:

Test No:	T001
Material No:	M001
Importer/ Manufacturer Mark (European Company name and address)+	Present(Package)
Product Identification - type, batch, serial or model number+	Present(Package)
Washing/ Cleaning instruction ^	Not Applicable

Remark:

- * Only the English version and German version of the marking and instructions were assessed. According to the standard, instruction and other texts required by the standard should be written in the official language(s) of the country in which the product is to be sold.
- ** The manufacturer/trader/applicant has provided the artwork for assessment in this test report.
- + These labeling shall be indicated on the toy, or where that is not possible, on its packaging or in documents accompanying the toys.

The correct adherence to all requirements according to directive 2009/48/EC in regards to the marking (name or trademark and contact address of the manufacturer respectively the marking for identification [type, batch, model or serial no.])of the toy can only be confirmed by the manufacturer, his delegate or the person who brings it onto the market. The marked article were assessed, however, they can not be evaluated in the frame of this test.

- ^ According to Directive 2009/48/EC, a toy intended for use by children under 36 months must be designed and manufactured in such a way that it can be cleaned. A textile toy shall, to this end, be washable, except if it contains a mechanism that may be damaged if soak washed. The toy shall fulfill the safety requirements also after having been cleaned in accordance with this point and the manufacturer's instructions.

Test Report No.: 0144124567a 001

Page 7 of 19

4. EN 71 - 2: 2011+A1 :2014 Flammability**Test result:**

	Test No:	T001
	Material No:	M001
4.1 General		PASS

The clause and/or sub-clause would be indicated only in the test report whichever applicable. The comprehensive result report is available upon request.

Test Report No.: 0144124567a 001

Page 8 of 19

5. EN71-3:2013+A1:2014 Migration of 19 Elements

Test Method: with reference to EN71-3:2013+A1:2014, for inorganic elements, analyzed by ICP-OES or ICP-MS.

3) For scraped-off toy materials:

				Test No.	T001
				Material No.	M002
Test Parameter	Unit	RL	Regulatory Requirement	Result	
Aluminium (Al)	mg/kg	10	70000	20	
Antimony (Sb)	mg/kg	1	560	n.d.	
Arsenic (As)	mg/kg	1	47	n.d.	
Barium (Ba)	mg/kg	2.5	18750	2.9	
Boron (B)	mg/kg	10	15000	n.d.	
Cadmium (Cd)	mg/kg	1	17	n.d.	
Chromium (Cr)	mg/kg	0.15	-	n.d.	
Chromium (III) (Cr (III))§	mg/kg	0.15	460	-	
Chromium (VI) (Cr (VI))§	mg/kg	0.15	0.2	-	
Cobalt (Co)	mg/kg	2.5	130	n.d.	
Copper (Cu)	mg/kg	2.5	7700	n.d.	
Lead (Pb)	mg/kg	2.5	160	n.d.	
Manganese (Mn)	mg/kg	2.5	15000	147	
Mercury (Hg)	mg/kg	1	94	n.d.	
Nickel (Ni)	mg/kg	2.5	930	n.d.	
Selenium (Se)	mg/kg	2.5	460	n.d.	
Strontium (Sr)	mg/kg	2.5	56000	n.d.	
Tin (Sn)	mg/kg	1.0	180000	n.d.	
Organic Tin [^]	mg/kg	1.0	12	-	
Zinc (Zn)	mg/kg	10	46000	n.d.	

Abbreviation: n.d. = Not Detected (< RL)
 RL = Reporting Limit
 mg/kg denotes milligram per kilogram
 § denotes Cr(III) and Cr(VI) are not necessary to be determined when the Combined Chromium concentration value is less than the requirement
 ^ denotes Organic tin are not necessary to be determined when the Tin concentration is less than calculated limit (3.9 mg/kg) or the components were confirmed to be pure metal

Test Report No.: 0144124567a 001

Page 9 of 19

6.EN 71 - 9 + A1/2007; 10-11/2005 Table 2G a) and b) Wood Preservatives

Test Method: EN 71 - 10 and 11 : 2005 for Table 2G a) and b) Wood Preservatives

Test Result:

					Test No.	T001
					Material No.	M002
Test Parameter	CAS No.	Unit	RL	Regulatory Requirement	Result	
Pentachlorophenol and its salts	Various	mg/kg	2	2 (Action Limit)	n.d.	
Lindane	58-89-9	mg/kg	2	2 (Action Limit)	n.d.	
Cyfluthrin	68359-37-5	mg/kg	10	10 (Action Limit)	n.d.	
Cypermethrin	52315-07-8	mg/kg	10	10 (Action Limit)	n.d.	
Deltamethrin	52918-63-5	mg/kg	10	10 (Action Limit)	n.d.	
Permethrin	52645-53-1	mg/kg	10	10 (Action Limit)	n.d.	

Abbreviation: n.d. = Not Detected (< Reporting Limit)
 RL = Reporting Limit
 mg/kg = milligram per kilogram
 NA = Not Applicable

Test Report No.: 0144124567a 001

Page 10 of 19

7.Pentachlorophenol (PCP) Content

Test Method: Ref. to 64 LFGB B82.02-8:2001

Test result

Test No.	Material No.	Test Parameter	Unit	RL	Regulatory Requirement	Test Result
T001	M002	Pentachlorophenol (PCP)	mg/kg	0.1	5	n.d.

Abbreviation: n.d. = not detected (< Reporting Limit)
RL = Reporting Limit
mg/kg = milligram per kilogram

Remark:

- *1 The requirement is following ChemikalienVerbotsverordnung (German Chemicals Prohibition Ordinance), Article 15 of Annex to §1 (14.10.93)

Test Report No.: 0144124567a 001

Page 11 of 19

8.ASTM F963-11: Mechanical and physical
Test result:

Test No:	T001
Material No:	M001
4. Safety requirements	
4.1 Material Quality (visual check)	PASS
4.7 Accessible edges	PASS
4.9 Accessible points	PASS
5. Labeling requirements	
5.16 Promotional materials	PASS
6. Instructional literature	
6.1 Definition and description	PASS
7. Producer's markings	
7.1 Name and address of the producer or the distributor	PASS

Use and Abuse Tests:

The submitted samples were undergone the use and abuse tests in accordance with FHSA 16 CFR and whichever is applicable the tested age grade.

Age Category	Impact Test	Flexure Test	Torque Test	Tension Test	Compression Test
0-18 Months 16 CFR 1500.51	10 x 4.5 ft	120 Arc 30 Cycles 10 lbs	2 in-lbs	10 lbs	20 lbs
19-36 Months 16 CFR 1500.52	4 x 3 ft	120 Arc 30 Cycles 15 lbs	3 in-lbs	15 lbs	25 lbs
37-96 Months 16 CFR 1500.53	4 x 3 ft	120 Arc 30 Cycles 15 lbs	4 in-lbs	15 lbs	30 lbs

The clause and/or sub-clause would be indicated only in the test report whichever applicable. The comprehensive result report is available upon request.

Remark:

^ The manufacturer/trader/applicant has provided the artwork for assessment in this test report.

Test Report No.: 0144124567a 001

Page 12 of 19

9.ASTM F963-11: Flammability on solids and soft toys**Test result:**

	Test No:	T001
	Material No:	M001
4.2 Flammability on solids and soft toys		PASS

The burning rate of the most severe part = IBE

Note: Maximum permissible burning rate = 0.1 Inch/sec.

Abbreviation: IBE = Ignite But Self-extinguish

Test Report No.: 0144124567a 001

Page 13 of 19

10.Canada Consumer Product Safety Act - Toys Regulations SOR/2011-17 and amendment regulation SOR/2016-195 Physical and Mechanical Tests**Test result:**

Test No:	T001
Material No.	M001

Section**Result****Mechanical Hazards**

11 Wood

PASS

The clause and/or sub-clause would be indicated only in the test report whichever applicable. The comprehensive result report is available upon request.

Remark:

^ The manufacturer/trader/applicant has provided the artwork for assessment in this test report.

Test Report No.: 0144124567a 001

Page 14 of 19

11.Canada Consumer Product Safety Act - Toys Regulations SOR/2011-17 and amendment regulation SOR/2016-195 Flammability Tests**Test result:**

Test No:	T001
Material No.	M001

Section

21 Celluloid or cellulose nitrate

Result

PASS

The clause and/or sub-clause would be indicated only in the test report whichever applicable. The comprehensive result report is available upon request.

Test Report No.: 0144124567a 001

Page 15 of 19

12.Consumer Packaging and Labelling Act & Regulation**Test result:**

Test No:	T001
Material No:	M001

<u>Requirement</u>	<u>Result</u>
Product identity declaration	PASS(*)
Responsibility declaration	PASS(*)
Net quantity declaration	PASS(*)
Country of origin	PASS(*)
Quebec specific requirement	PASS(*)

Remark:

- * The manufacturer/trader/applicant has confirmed that the above information marked (*) will be modified onto the product itself and/or packaging of the product.

Test Report No.: 0144124567a 001

Page 16 of 19

13.AS/ NZS 8124.1: 2016 Safety aspects related to Mechanical and Physical properties**Test result:**

	Test No:	T001
	Material No:	M001
4 General Requirement		
4.1 Normal Use		PASS
4.2 Reasonable Foreseeable Abuse		PASS
4.3 Material		PASS
4.6 Edges		PASS
4.7 Points		PASS

The clause and/or sub-clause would be indicated only in the test report whichever applicable. The comprehensive result report is available upon request.

Test Report No.: 0144124567a 001

Page 17 of 19

14.AS/NZS 8124.2:2016 Flammability**Test result:**

	Test No:	T001
	Material No:	M001
4.1 General		PASS

The clause and/or sub-clause would be indicated only in the test report whichever applicable. The comprehensive result report is available upon request.

Remark:

Type of gas used in gas burner: Butane

Test Report No.: 0144124567a 001

Page 18 of 19

15.AS / NZS 8124.3: 2012 Amdt 1: 2016 - Migration of Certain Elements

Test Method: AS / NZS 8124.3: 2012 Amdt 1: 2016, analyzed by ICP-OES

Test Result:

Test No.	Material No.	mg/kg							
		Sb	As	Ba	Cd	Cr	Pb	Hg	Se
		Maximum Permissible Limit of Any Toy Materials except Modelling Clay							
		60	25	1000	75	60	90	60	500
		Maximum Permissible Limit of Modelling Clay							
		60	25	250	50	25	90	25	500
		RL							
		2.5	2.5	2.5	2.5	2.5	2.5	2.5	2.5
T001	M002	n.d.	n.d.	2.9	n.d.	n.d.	n.d.	n.d.	n.d.

Abbreviation: n.d. = not detected (< Reporting Limit)
 RL = Reporting Limit
 mg/kg = milligram per kilogram

Remark:

- *1 According to the Consumer Protection Notice No.1 2009 under section 65(C) of the Trade Practices Act 1974 on February 2,2009, clause 4.4 of AS 8124 - 7: 2003 will be adopted for the maximum permissible limit of finger paint for children, effective on January 1, 2010.

Test Report No.: 0144124567a 001

Page 19 of 19

Sample Photo

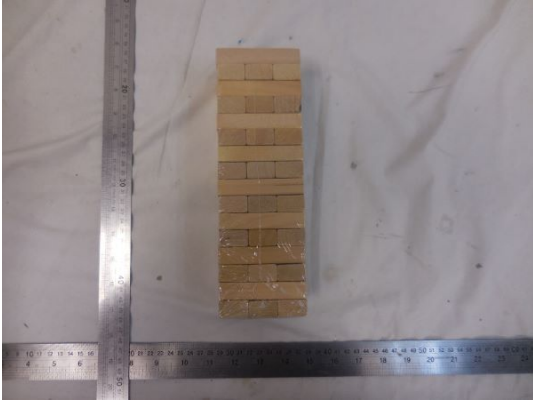

- END -

General Terms and Conditions of Business of TÜV Rheinland in Greater China

1. Scope

- 1.1 These General Terms and Conditions of Business of TÜV Rheinland in Greater China is made between the client and one or more member entities of TÜV Rheinland in Greater China as applicable as the case may be ("TÜV Rheinland").
- 1.2 The following terms and conditions apply to agreed services including consultancy services, information, deliveries and similar services as well as ancillary services and other secondary obligations provided within the scope of contract performance.
- 1.3 Any standard terms and conditions of the client of any nature shall not apply and shall hereby be expressly excluded. No standard contractual terms and conditions of the client shall form part of the contract even if TÜV Rheinland does not explicitly object to them.

2. Quotations

Unless otherwise agreed, all quotations submitted by TÜV Rheinland can be changed by TÜV Rheinland without notice prior to its acceptance and confirmation by the other party.

3. Coming into effect and duration of contracts

- 3.1 The contract shall come into effect for the agreed terms upon the quotation letter of TÜV Rheinland or a separate contractual document being signed by both contracting parties, or upon the works requested by the client being carried out by TÜV Rheinland. If the client instructs TÜV Rheinland without receiving a quotation from TÜV Rheinland (quotation), TÜV Rheinland is, in its sole discretion, entitled to accept the order by giving written notice of such acceptance (including notice sent via electronic means) or by performing the requested services.
- 3.2 The contract term starts upon the coming into effect of the contract in accordance with article 3.1 and shall continue for the term agreed in the contract.

- 3.3 If the contract provides for an extension of the contract term, the contract term will be extended by the term provided for in the contract unless terminated in writing by either party with a six-week notice prior to the end of the contractual term.

4. Scope of services

- 4.1 The scope of the services shall be decided solely by a unanimous declaration issued by both parties. If no such declaration exists, then the written confirmation of order by TÜV Rheinland shall be decisive.
- 4.2 The agreed services shall be performed in compliance with the regulations in force at the time the contract is entered into.
- 4.3 TÜV Rheinland is entitled to determine, in its sole discretion, the method and nature of the assessment unless otherwise agreed in writing or if mandatory provisions require a specific procedure to be followed.
- 4.4 On execution of the work there shall be no simultaneous assumption of any guarantee of the correctness (proper quality) and working order of either tested or examined parts nor of the installation as a whole and its upstream and/or downstream processes, organisations, use and application in accordance with regulations, nor of the systems on which the installation is based. In particular, TÜV Rheinland shall assume no responsibility for the construction, selection of materials and assembly of installations examined, nor for their use and application in accordance with regulations unless these questions are expressly covered by the contract.
- 4.5 In the case of inspection work, TÜV Rheinland shall not be responsible for the accuracy or checking of the safety programmes or safety regulations on which the inspections are based, unless otherwise expressly agreed in writing.

5. Performance periods/dates

- 5.1 The contractually agreed periods/dates of performance are based on estimates of the work involved which are prepared in line with the details provided by the client. They shall only be binding if being confirmed as binding by TÜV Rheinland in writing.
- 5.2 If binding periods of performance have been agreed, these periods shall not commence until the client has submitted all required documents to TÜV Rheinland.
- 5.3 Articles 5.1 and 5.2 also apply, even without express approval by the client, to all extensions of agreed periods/dates of performance not caused by TÜV Rheinland.

6. The client's obligation to cooperate

- 6.1 The client shall guarantee that all cooperation required on its part, its agents third parties will be provided in good time and at no cost to TÜV Rheinland.
- 6.2 Design documents, supplies, auxiliary staff, etc. necessary for performance of the services shall be made available free of charge by the client. Moreover, collaborative action of the client must be undertaken in accordance with legal provisions, standards, safety regulations and accident prevention instructions.
- 6.3 The client shall bear any additional cost incurred on account of work having to be redone or being delayed as a result of late, incorrect or incomplete information provided by or lack of proper cooperation from the client. Even where a fixed or maximum price is agreed, TÜV Rheinland shall be entitled to charge extra fees for such additional expense.

7. Invoicing of work

- 7.1 If the scope of performance is not laid down in writing when the order is placed, invoicing shall be based on costs actually incurred. If no price is agreed in writing, invoicing shall be made in accordance with the price list of TÜV Rheinland valid at the time of performance.
- 7.2 Unless otherwise agreed, work shall be invoiced according to the progress of the work.
- 7.3 If the execution of an order extends over more than one month and the value of the contract or the agreed fixed price exceeds €2,500.00 or equivalent value in local currency, TÜV Rheinland may demand payments on account or in instalments.

8. Payment terms

- 8.1 All invoice amounts shall be due for payment without deduction on receipt of the invoice. No discounts shall be granted.
- 8.2 Payments shall be made to the bank account of TÜV Rheinland as indicated on the invoice, stating the invoice and customer numbers.
- 8.3 In cases of default of payment, TÜV Rheinland shall be entitled to claim default interest at the applicable short term loan interest rate publicly announced by a reputable commercial

bank in the country where TÜV Rheinland is located. At the same time, TÜV Rheinland reserves the right to claim further damages.

- 8.4 Should the client default in payment of the invoice despite being granted a reasonable grace period, TÜV Rheinland shall be entitled to cancel the contract, withdraw the certificate, claim damages for non-performance and refuse to continue performance of the contract.

8.5 The provisions set forth in article 8.4 shall also apply in cases involving returned cheques, cessation of payment, commencement of insolvency proceedings against the client's assets or cases in which the commencement of insolvency proceedings has been dismissed due to lack of assets.

- 8.6 Objections to the invoices of TÜV Rheinland shall be submitted in writing within two weeks of receipt of the invoice.

8.7 TÜV Rheinland shall be entitled to demand appropriate advance payments.

8.8 TÜV Rheinland shall be entitled to raise its fees at the beginning of a month if overheads and/or purchase costs have increased. In this case, TÜV Rheinland shall notify the client in writing of the rise in fees. This notification shall be issued one month prior to the date on which the rise in fees shall come into effect (period of notice of changes in fees). If the rise in fees remains under 5% per contractual year, the client shall not have the right to terminate the contract. If the rise in fees exceeds 5% per contractual year, the client shall be entitled to terminate the contract by the end of the period of notice of changes in fees. If the contract is not terminated, the changed fees shall be deemed to have been agreed upon by the time of the expiry of the notice period.

8.9 Only legally established and undisputed claims may be offset against claims by TÜV Rheinland.

9. Acceptance

- 9.1 Any part of the work ordered which is complete in itself may be presented by TÜV Rheinland for acceptance as an instalment. The client shall be obliged to accept it immediately.
- 9.2 If the client fails to fulfil its acceptance obligation immediately, acceptance shall be deemed to have taken place 4 calendar weeks after completion of the work provided that TÜV Rheinland has specifically made the client aware of the aforementioned deadline upon completion of the work.

10. Confidentiality

10.1 For the purpose of these terms and conditions, "confidential information" means all information, documents, images, drawings, know-how, data, samples and project documentation which one party (the "disclosing party") hands over, transfers or otherwise discloses to the other party (the "receiving party"). Confidential information also includes paper copies and electronic copies of such information.

10.2 The disclosing party shall mark all confidential information disclosed in written form as confidential before passing it onto the receiving party. The same applies to confidential information transmitted by e-mail. If confidential information is disclosed orally, the receiving party shall be appropriately informed in advance and the disclosing party shall confirm in writing the confidentiality nature of the information within five working days of oral disclosure. Where the disclosing party fails to do so within the stipulated period, the receiving party shall not take any confidentiality obligations hereunder towards such information.

10.3 All confidential information which the disclosing party transmits or otherwise discloses to the receiving party during performance of work by TÜV Rheinland:

a) may only be used by the receiving party for the purposes of performing the contract, unless expressly otherwise agreed in writing by the disclosing party;

b) may not be copied, distributed, published or otherwise disclosed by the receiving party, unless this is necessary for fulfilling the purpose of the contract or TÜV Rheinland is required to pass on confidential information, inspection reports or documentation to the government authorities, judicial court, accreditation bodies or third parties that are involved in the performance of the contract;

c) must be treated by the receiving party with the same level of confidentiality as the receiving party uses to protect its own confidential information, but never with a lesser level of confidentiality than that which is reasonably required.

10.4 The receiving party may disclose any confidential information received from the disclosing party only to those of its employees who need this information to perform the services required for the contract. The receiving party undertakes to oblige these employees to observe the same level of secrecy as set forth in this confidentiality clause.

10.5 Information for which the receiving party can furnish proof that:

a) it was generally known at the time of disclosure or has become general knowledge without violation of this confidentiality clause by the receiving party; or

b) it was disclosed to the receiving party by a third party entitled to disclose this information; or

c) the receiving party already possessed this information prior to disclosure by the disclosing party; or

d) the receiving party developed it itself, irrespective of disclosure by the disclosing party, shall not be deemed to constitute "confidential information" as defined in this confidentiality clause.

10.6 All confidential information shall remain the property of the disclosing party. The receiving party hereby agrees to immediately (i) return all confidential information, including all copies, to the disclosing party, and/or (ii) on request by the disclosing party, to destroy all confidential information, including all copies, and confirm the destruction of this confidential information to the disclosing party in writing, at any time if so requested by the disclosing party but at the latest and without special request after termination or expiry of the contract. This does not extend to include reports and certificates prepared for the client solely for the purpose of fulfilling the obligations under the contract, which shall remain with the client. However, TÜV Rheinland is entitled to make file copies of such reports, certificates and confidential information that forms the basis for preparing these reports and certificates in order to evidence the correctness of its results and for general documentation purposes required by laws, regulations and the requirements of working procedures of TÜV Rheinland.

10.7 From the start of the contract and for a period of three years after termination or expiry of the contract, the receiving party shall maintain strict secrecy of all confidential information and

shall not disclose this information to any third parties or use it for itself.

11. Copyrights

11.1 TÜV Rheinland shall retain all exclusive copyrights in the expert reports, test results, calculations, presentations etc. prepared by TÜV Rheinland.

11.2 The client may only use such expert reports, test results, calculations, presentations etc. prepared within the scope of the contract for the contractually agreed purpose.

11.3 The client may use test reports, test results, expert reports, etc. only complete and unshortened. Any publication or duplication for advertising purposes needs the prior written approval of TÜV Rheinland.

12. Liability of TÜV Rheinland

12.1 Irrespective of the legal basis, in the event of a breach of contractual obligations or tort, the liability of TÜV Rheinland for all damages, losses and reimbursement of expenses caused by TÜV Rheinland, its legal representatives and/or employees shall be limited to: (i) in the case of a contract with a fixed overall fee, three times the overall fee for the entire contract; (ii) in the case of a contract for annually recurring services, the agreed annual fee; (iii) in the case of a contract expressly charged on a time and material basis, a maximum of 20,000 Euro or equivalent amount in local currency; and (iv) in the case of a framework agreement that provides for the possibility of placing individual orders, three times of the fee for the individual order under which the damages or losses have occurred. Notwithstanding the above, in the event that the total and accumulated liability calculated according to the foregoing provisions exceeds 2.5 Million Euro or equivalent amount in local currency, the total and accumulated liability of TÜV Rheinland shall be only limited to and shall not exceed the said 2.5 Million Euro or equivalent amount in local currency.

12.2 The limitation of liability according to article 12.1 above shall not apply to damages and/or losses caused by malice, intent or gross negligence on the part of TÜV Rheinland or its vicarious agents. Such limitation shall not apply to damages for a person's death, physical injury or illness.

12.3 In cases involving a fundamental breach of contract, TÜV Rheinland will be liable even where minor negligence is involved. For this purpose, a "fundamental breach" is breach of a material contractual obligation, the performance of which permits the due performance of the contract. Any claim for damages for a fundamental breach of contract shall be limited to the amount of damages reasonably foreseen as a possible consequence of such breach of contract at the time of the breach (reasonably foreseeable damages), unless any of the circumstances described in article 12.2 applies.

12.4 TÜV Rheinland shall not be liable for the acts of the personnel made available by the client to support TÜV Rheinland in the performance of its services under the contract, unless such personnel made available is regarded as vicarious agent of TÜV Rheinland. If TÜV Rheinland is not liable for the acts of the personnel made available by the client under the foregoing provision, the client shall indemnify TÜV Rheinland against any claims made by third parties arising from or in connection with such personnel's acts.

12.5 The limitation periods for claims for damages shall be based on statutory provisions.

12.6 None of the provisions of this article 12 changes the burden of proof to the disadvantage of the client.

13. Partial invalidity, written form, place of jurisdiction and dispute resolution

13.1 All amendments and supplements must be in writing in order to be effective. This also applies to amendments and supplements to this clause 13.1.

13.2 Should one or several of the provisions under the contract and/or these terms and conditions be or become ineffective, the contracting parties shall replace the invalid provision with a legally valid provision that comes closest to the content of the invalid provision in legal and commercial terms.

13.3 Unless otherwise stipulated in the contract, the governing law of the contract and these terms and conditions shall be chosen following the rules as below:

a) if TÜV Rheinland in question is legally registered and existing in the People's Republic of China, the contracting parties hereby agree that the contract and these terms and conditions shall be governed by the laws of the People's Republic of China.

b) if TÜV Rheinland in question is legally registered and existing in Taiwan, the contracting parties hereby agree that the contract and these terms and conditions shall be governed by the laws of Taiwan.

c) if TÜV Rheinland in question is legally registered and existing in Hong Kong, the contracting parties hereby agree that the contract and these terms and conditions shall be governed by the laws of Hong Kong.

13.4 Any dispute in connection with the contract and these terms and conditions or the execution thereof shall be settled friendly through negotiations.

Unless otherwise stipulated in the contract, if no settlement or no agreement in respect of the extension of the negotiation period can be reached within two months of the arising of the dispute, the dispute shall be submitted:

a) in the case of TÜV Rheinland in question being legally registered and existing in the People's Republic of China, to China International Economic and Trade Arbitration Commission (CIETAC) to be settled by arbitration under the Arbitration Rules of CIETAC in force when the arbitration is submitted. The arbitration shall take place in Beijing, Shanghai, Shenzhen or Chongqing as appropriately chosen by the claiming party.

b) in the case of TÜV Rheinland in question being legally registered and existing in Taiwan, to Chinese Arbitration Association Taipei Branch to be arbitrated in accordance with its then current Rules of Arbitration. The arbitration shall take place in Taipei.

c) in the case of TÜV Rheinland being legally registered and existing in Hong Kong, to Hong Kong International Arbitration Centre (HKIAC) to be settled by arbitration under the HKIAC Administered Arbitration Rules in force when the Notice of Arbitration is submitted in accordance with these rules. The arbitration shall take place in Hong Kong.

The decision of the relevant arbitration tribunal shall be final and binding on both parties. The arbitration fee shall be borne by the losing party.